

**national highways** 3 Piccadilly Place  
Manchester M1 3BN

P03	First Issue	ACAR	LPAG	DLAK	AMIT	KWHA
		15/03/22	23/03/22	24/03/22	20/04/22	20/04/22
Revision	Created	Checked	Reviewed	Approved	Authorised	

Kilometres  
0 2 4

Scale @ A3: 1:50,000 | Project Ref No HE565627 | Stage: Stage 3  
© Crown copyright and database rights(2022). All rights reserved. OS 100030649.  
Contains public sector information licensed under the Open Government Licence v3.0.

Project Name  
**A66 Northern Trans-Pennine Project**

Map Title  
**Figure 8.2.1  
Historic Landscape Character Areas  
Scheme: 0102, M6 Junction 40 to Kemplay Bank  
Sheet 1 of 8**

Map Number	Project	Originator	Volume
HE565627	-	AMY	EHR
Location	S00	-	MP - LH - 004049
		Type	Role   Number
Suitability	S4	FIT FOR STAGE APPROVAL	
Suitability Description	FIT FOR STAGE APPROVAL		
Revision	P03		



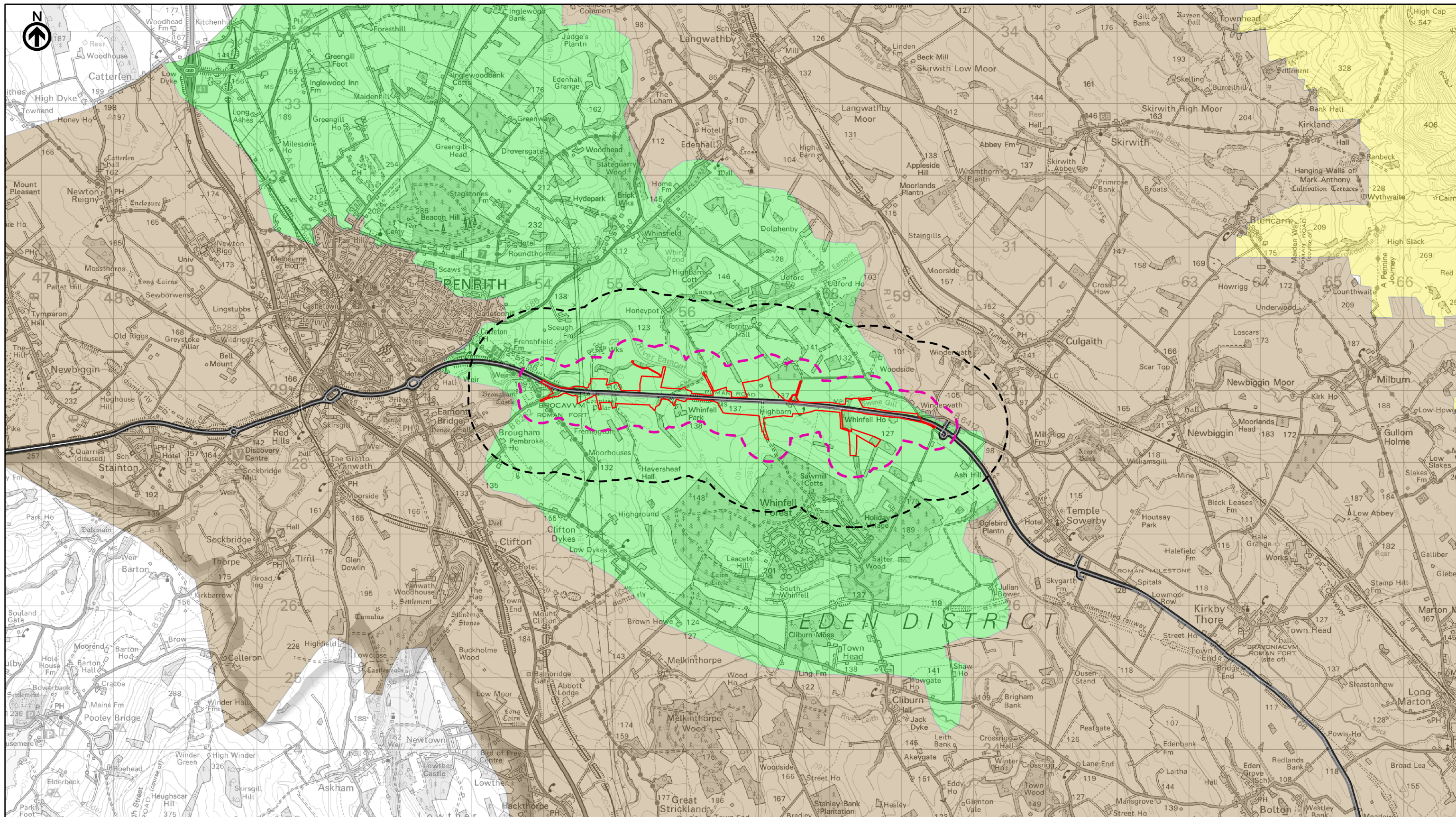

- Existing A66
- Order Limits
- Study Area 1km
- Study Area 300m
- 001 Eden Valley
- 002 Lazonby Ridge
- 003 Stainmore - western Pennine fringe
- 004 Pennines
- 005 Pennine fringe above the Greta and Tees valleys
- 006 Greta and Tees Valley strip fields
- 007 Pennine fringe west of the A66
- 008 Lowland Fields

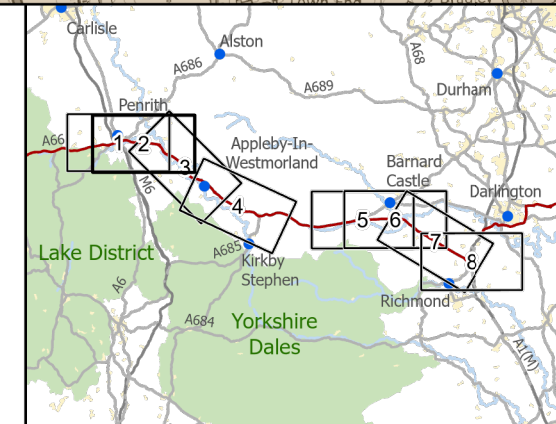

**national highways** 3 Piccadilly Place  
Manchester M1 3BN

P03	First Issue	ACAR	LPAG	DLAK	AMIT	KWHA
		15/03/22	23/03/22	24/03/22	20/04/22	20/04/22
Revision	Created	Checked	Reviewed	Approved	Authorised	

Kilometres  
0 2 4

Scale @ A3: 1:50,000 | Project Ref No HE565627 | Stage: Stage 3  
© Crown copyright and database rights(2022). All rights reserved. OS 100030649.  
Contains public sector information licensed under the Open Government Licence v3.0.

Project Name <b>A66 Northern Trans-Pennine Project</b>			
Map Title <b>Figure 8.2.1 Historic Landscape Character Areas Scheme: 03, Penrith to Temple Sowerby Sheet 2 of 8</b>			
Map Number Project	Originator	Volume	
HE565627	AMY	EHR	
S00 Location	MP	LH	004050
Suitability S4	Suitability Description FIT FOR STAGE APPROVAL	Type   Role   Number	Revision P03



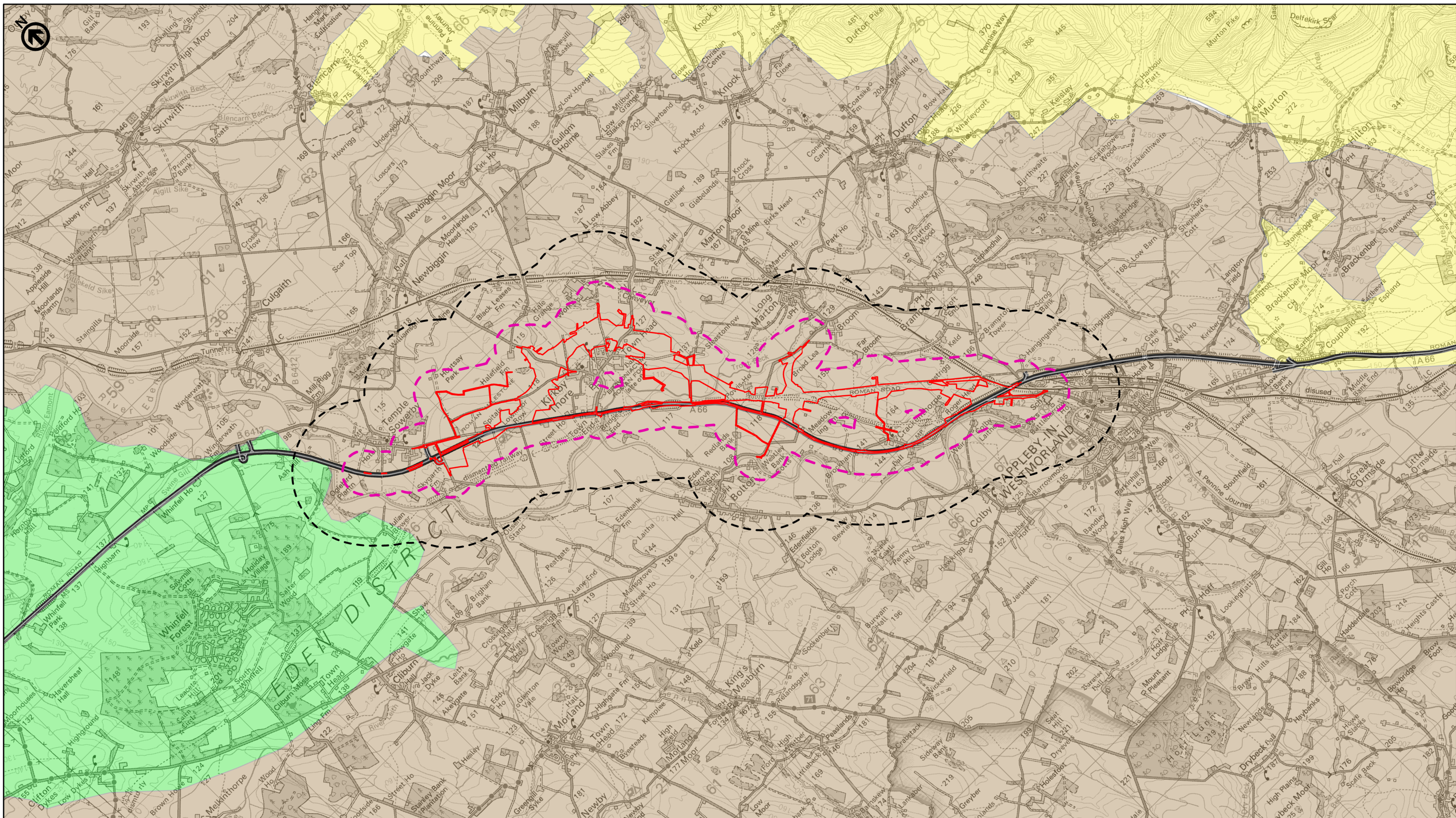

- Existing A66
- Order Limits
- Study Area 1km
- Study Area 300m
- 001 Eden Valley
- 002 Lazonby Ridge
- 003 Stainmore - western Pennine fringe
- 004 Pennines
- 005 Pennine fringe above the Greta and Tees valleys
- 006 Greta and Tees Valley strip fields
- 007 Pennine fringe west of the A66
- 008 Lowland Fields

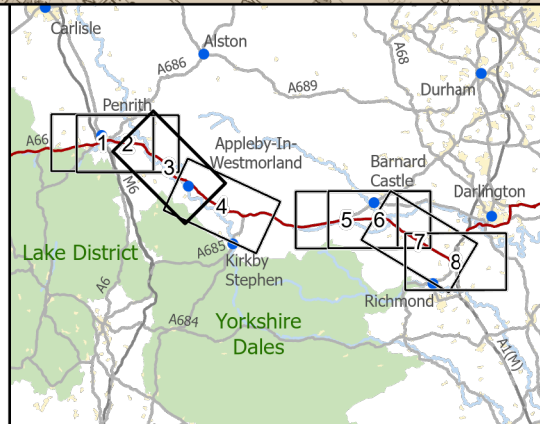

**national highways** 3 Piccadilly Place  
Manchester M1 3BN

P03	First Issue	ACAR	LPAG	DLAK	AMIT	KWHA
		15/03/22	23/03/22	24/03/22	20/04/22	20/04/22
Revision	Created	Checked	Reviewed	Approved	Authorised	

Kilometres  
0 2 4

Scale @ A3: 1:50,000 | Project Ref No HE565627 | Stage: Stage 3  
© Crown copyright and database rights(2022). All rights reserved. OS 100030649.  
Contains public sector information licensed under the Open Government Licence v3.0.

Project Name <b>A66 Northern Trans-Pennine Project</b>			
Map Title <b>Figure 8.2.1 Historic Landscape Character Areas Scheme: 0405, Temple Sowerby to Appleby Sheet 3 of 8</b>			
Map Number Project	Originator	Volume	
HE565627	AMY	EHR	
Location	Type	Role	Number
S00	MP	LH	004051
Suitability S4	Suitability Description <b>FIT FOR STAGE APPROVAL</b>		Revision P03



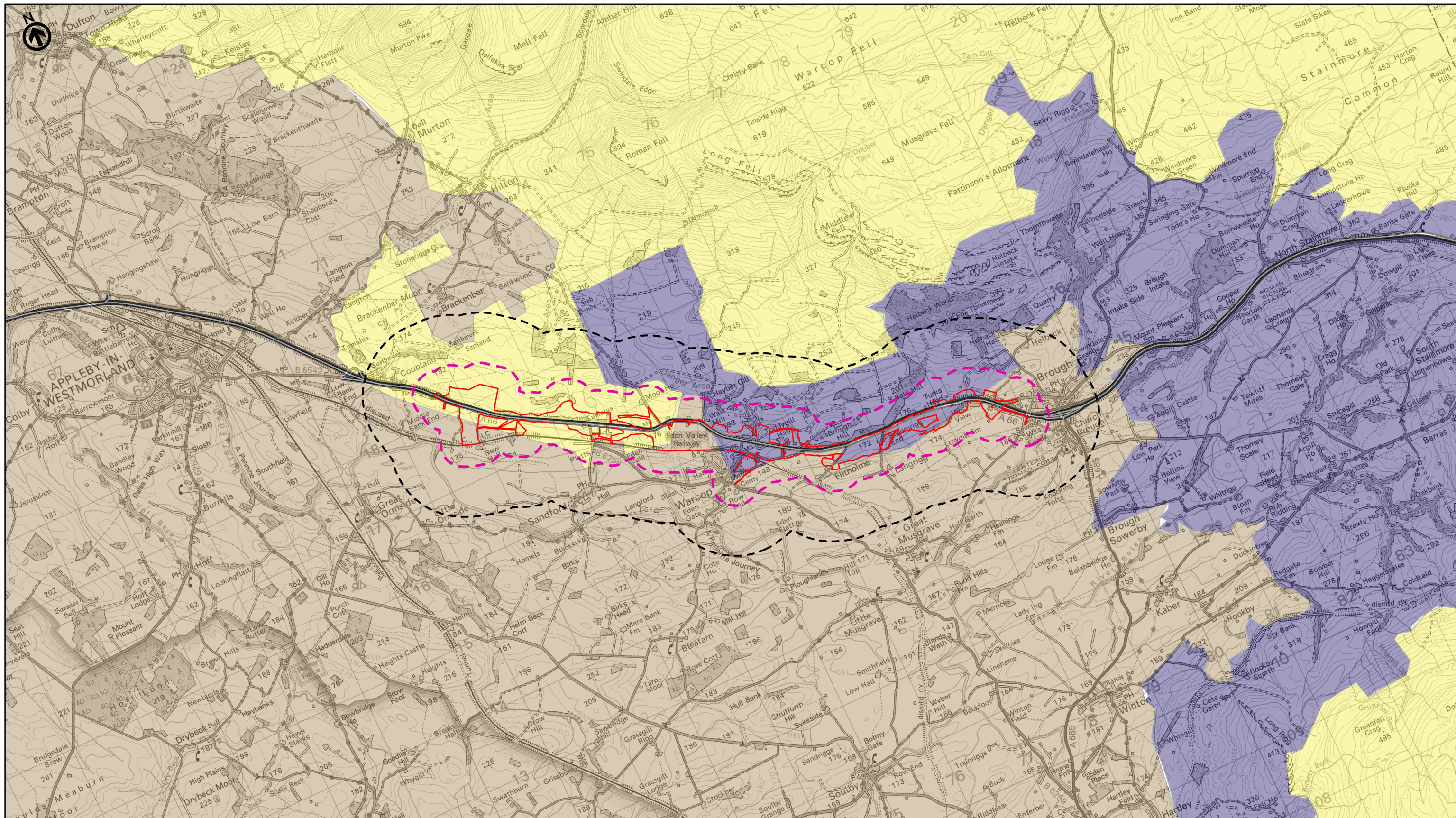

- Existing A66
- Order Limits
- Study Area 1km
- Study Area 300m
- 001 Eden Valley
- 002 Lazonby Ridge
- 003 Stainmore - western Pennine fringe
- 004 Pennines
- 005 Pennine fringe above the Greta and Tees valleys
- 006 Greta and Tees Valley strip fields
- 007 Pennine fringe west of the A66
- 008 Lowland Fields

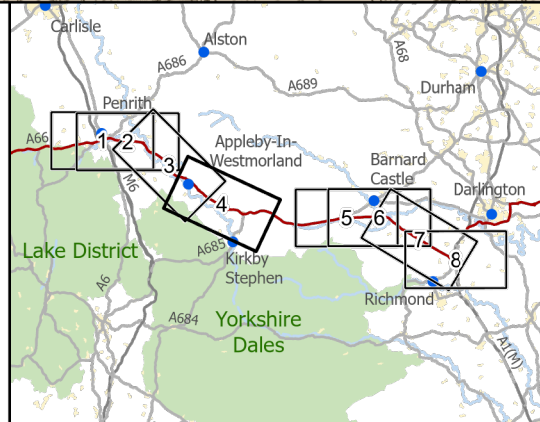

**national highways** 3 Piccadilly Place  
Manchester M1 3BN

P03	First Issue	ACAR	LPAG	DLAK	AMIT	KWHA
		15/03/22	23/03/22	24/03/22	20/04/22	20/04/22
Revision	Created	Checked	Reviewed	Approved	Authorised	

Kilometres  
0 2 4

Scale @ A3: 1:50,000 | Project Ref No HE565627 | Stage: Stage 3  
© Crown copyright and database rights(2022). All rights reserved. OS 100030649.  
Contains public sector information licensed under the Open Government Licence v3.0.

Project Name <b>A66 Northern Trans-Pennine Project</b>			
Map Title <b>Figure 8.2.1 Historic Landscape Character Areas Scheme: 06, Appleby to Brough Sheet 4 of 8</b>			
Map Number Project	Originator	Volume	
HE565627	AMY	EHR	
S00 Location	MP	LH	004052
Suitability S4	Suitability Description <b>FIT FOR STAGE APPROVAL</b>		Revision P03



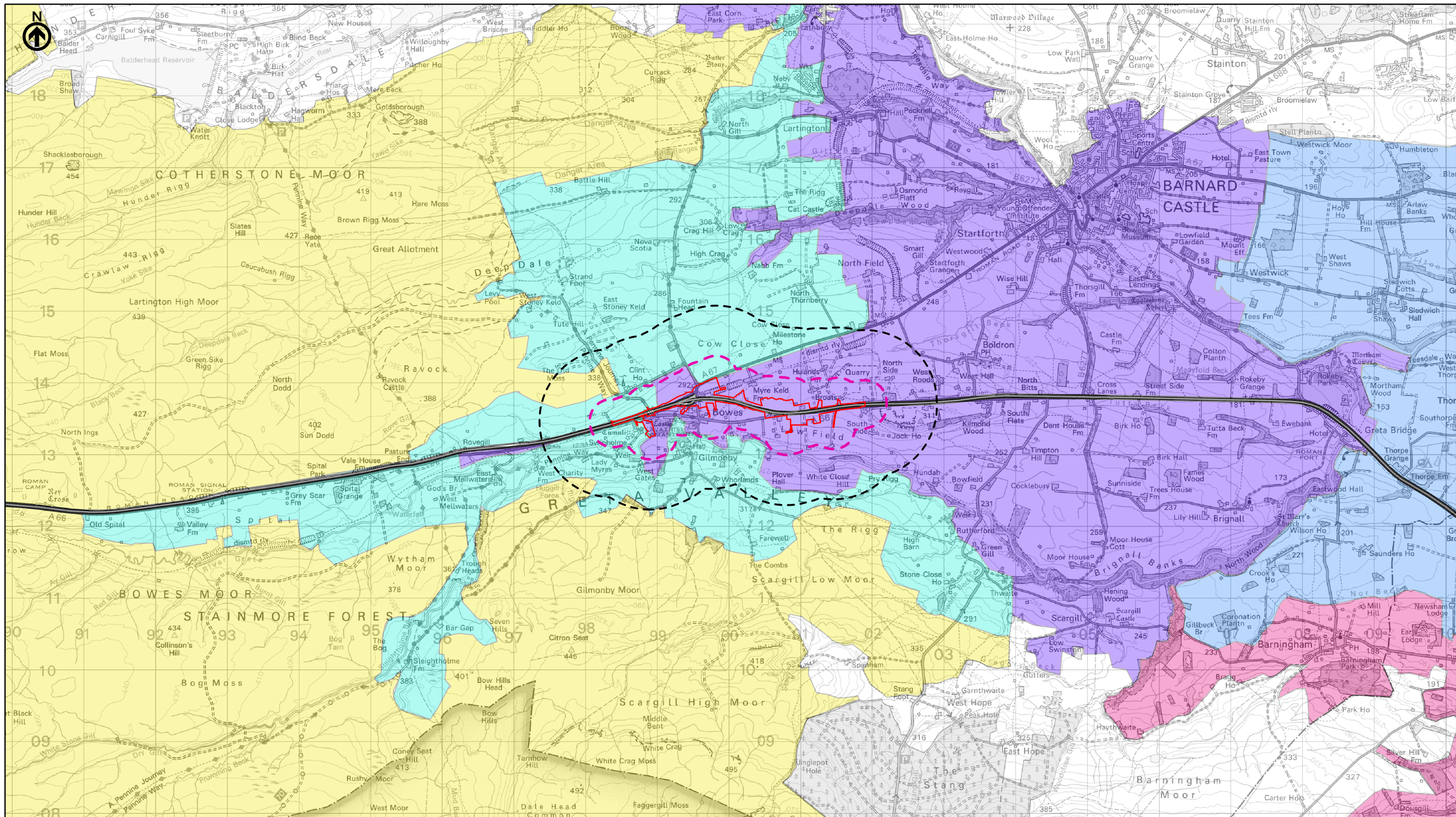

- Existing A66
- Order Limits
- Study Area 1km
- Study Area 300m
- 001 Eden Valley
- 002 Lazonby Ridge
- 003 Stainmore - western Pennine fringe
- 004 Pennines
- 005 Pennine fringe above the Greta and Tees valleys
- 006 Greta and Tees Valley strip fields
- 007 Pennine fringe west of the A66
- 008 Lowland Fields

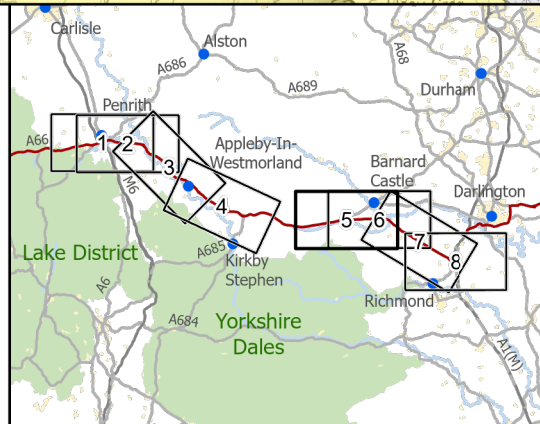

**national highways** 3 Piccadilly Place  
Manchester M1 3BN

P03	First Issue	ACAR	LPAG	DLAK	AMIT	KWHA
		15/03/22	23/03/22	24/03/22	20/04/22	20/04/22
Revision	Created	Checked	Reviewed	Approved	Authorised	

Kilometres  
0 2 4

Scale @ A3: 1:50,000 | Project Ref No HE565627 | Stage: Stage 3  
© Crown copyright and database rights(2022). All rights reserved. OS 100030649.  
Contains public sector information licensed under the Open Government Licence v3.0.

Project Name <b>A66 Northern Trans-Pennine Project</b>			
Map Title <b>Figure 8.2.1 Historic Landscape Character Areas Scheme: 07, Bowes Bypass Sheet 5 of 8</b>			
Map Number Project	Originator	Volume	
HE565627	AMY	EHR	
S00 Location	MP	LH	004053
Suitability S4	Suitability Description <b>FIT FOR STAGE APPROVAL</b>		Revision P03



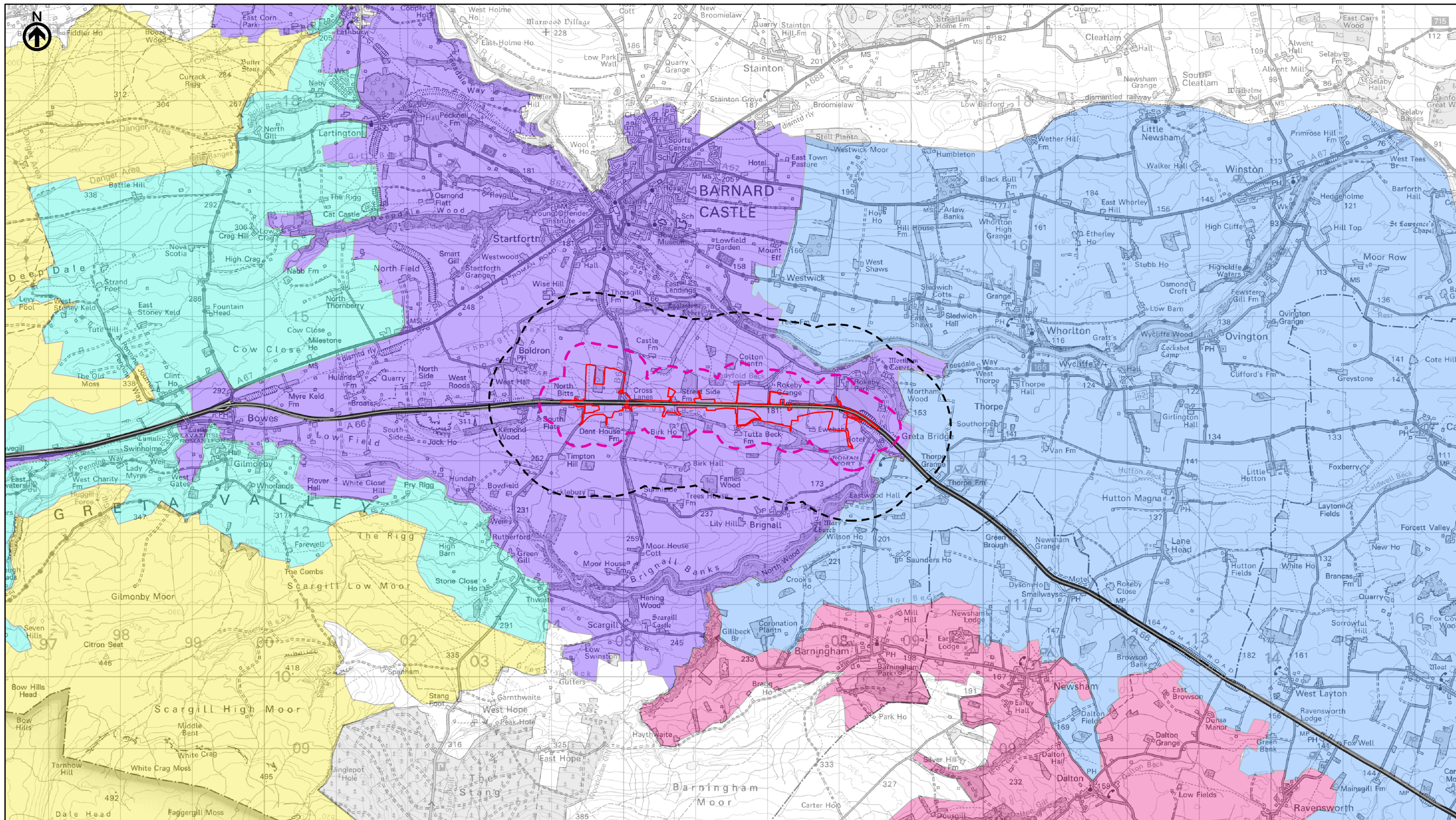

- Existing A66
- Order Limits
- Study Area 1km
- Study Area 300m
- 001 Eden Valley
- 002 Lazonby Ridge
- 003 Stainmore - western Pennine fringe
- 004 Pennines
- 005 Pennine fringe above the Greta and Tees valleys
- 006 Greta and Tees Valley strip fields
- 007 Pennine fringe west of the A66
- 008 Lowland Fields

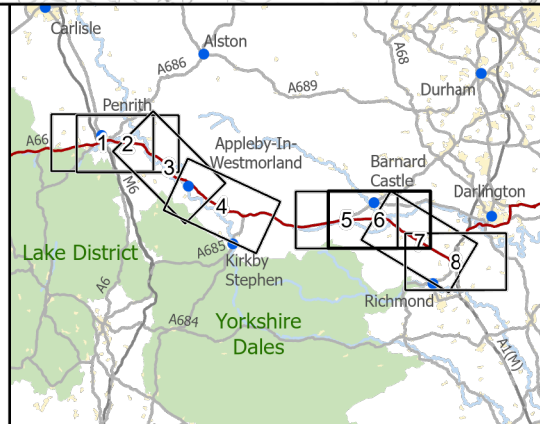

**national highways** 3 Piccadilly Place  
Manchester M1 3BN

P03	First Issue	ACAR	LPAG	DLAK	AMIT	KWHA
		15/03/22	23/03/22	24/03/22	20/04/22	20/04/22
Revision	Created	Checked	Reviewed	Approved	Authorised	

Kilometres

Scale @ A3: 1:50,000 | Project Ref No HE565627 | Stage: Stage 3  
© Crown copyright and database rights(2022). All rights reserved. OS 100030649.  
Contains public sector information licensed under the Open Government Licence v3.0.

Project Name <b>A66 Northern Trans-Pennine Project</b>			
Map Title <b>Figure 8.2.1 Historic Landscape Character Areas Scheme: 08, Cross Lanes to Rokeby Sheet 6 of 8</b>			
Map Number Project	Originator	Volume	
HE565627	AMY	EHR	
Location S00		Type	Role
S00		MP	LH - 004054
Suitability S4	Suitability Description FIT FOR STAGE APPROVAL		Revision P03



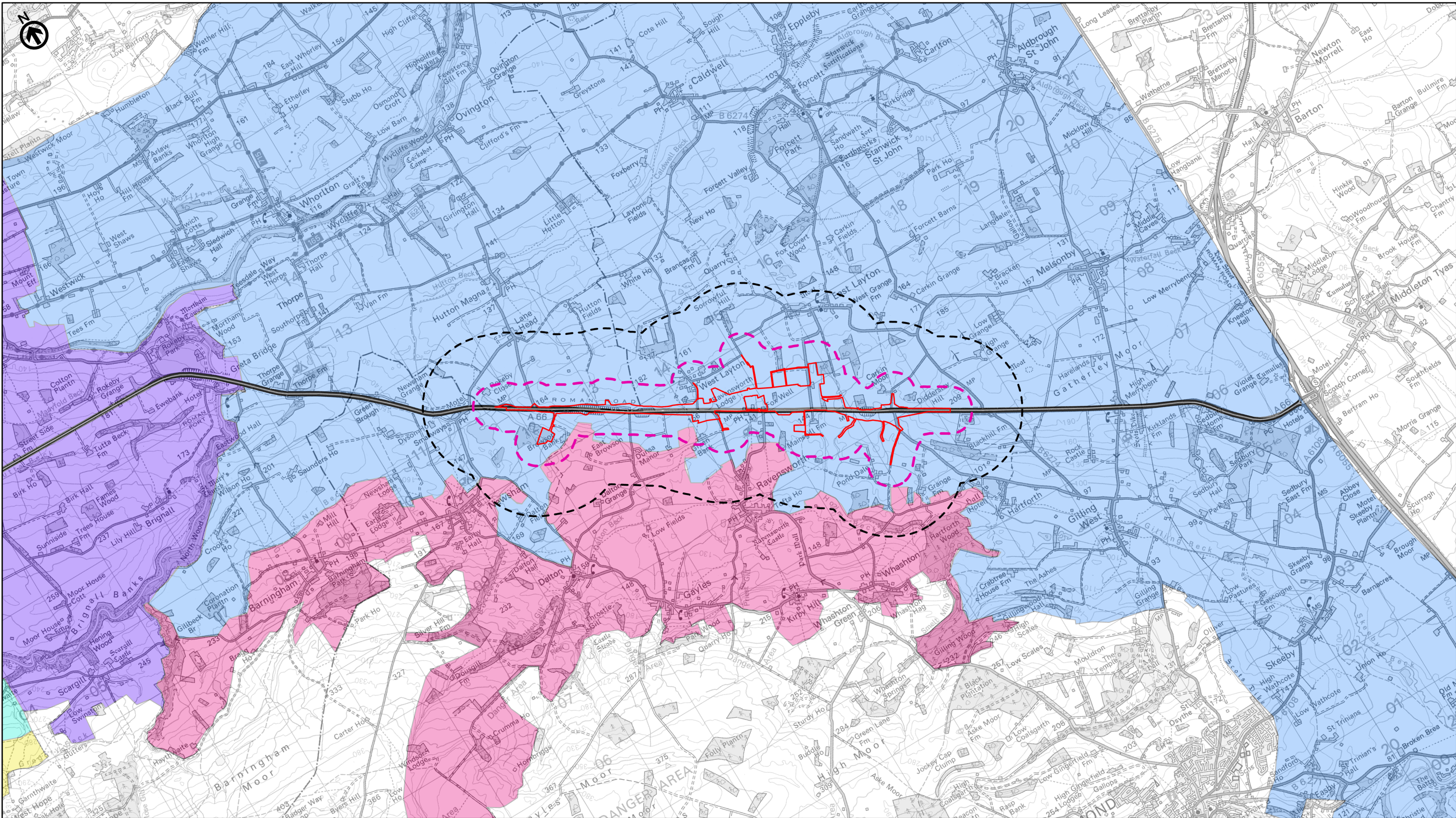

- Existing A66
- Order Limits
- Study Area 1km
- Study Area 300m
- 001 Eden Valley
- 002 Lazonby Ridge
- 003 Stainmore - western Pennine fringe
- 004 Pennines
- 005 Pennine fringe above the Greta and Tees valleys
- 006 Greta and Tees Valley strip fields
- 007 Pennine fringe west of the A66
- 008 Lowland Fields

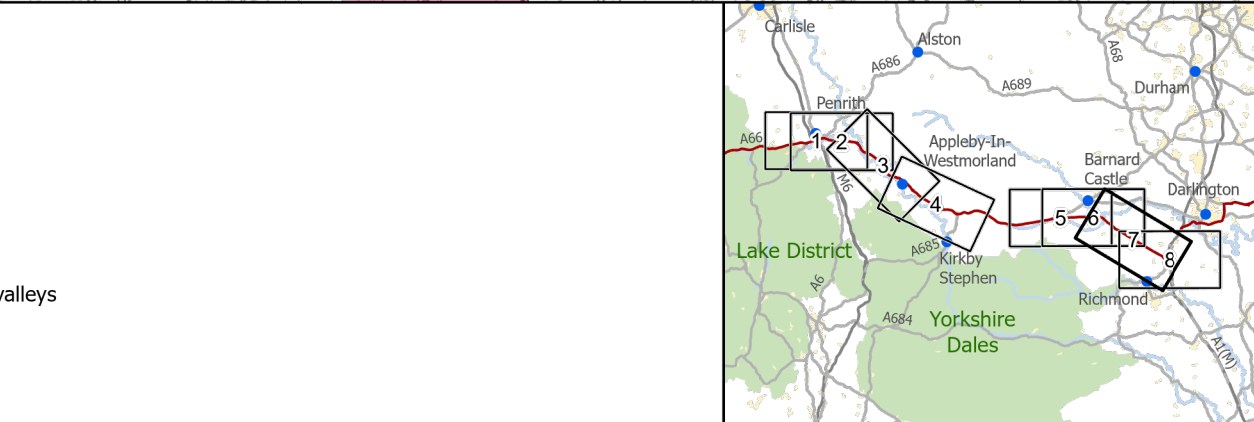

**national highways** 3 Piccadilly Place  
Manchester M1 3BN

P03	First Issue	ACAR	LPAG	DLAK	AMIT	KWHA
		15/03/22	23/03/22	24/03/22	20/04/22	20/04/22
Revision	Created	Checked	Reviewed	Approved	Authorised	

Kilometres  
0 2 4

Scale @ A3: 1:50,000 | Project Ref No HE565627 | Stage: Stage 3  
© Crown copyright and database rights(2022). All rights reserved. OS 100030649.  
Contains public sector information licensed under the Open Government Licence v3.0.

Project Name <b>A66 Northern Trans-Pennine Project</b>			
Map Title <b>Figure 8.2.1 Historic Landscape Character Areas Scheme: 09, Stephen Bank to Carkin Moor Sheet 7 of 8</b>			
Map Number Project	Originator	Volume	
HE565627	AMY	EHR	
S00 Location	MP	LH	004055
Suitability S4	Suitability Description <b>FIT FOR STAGE APPROVAL</b>		Revision P03

This Environmental Statement Figure meets the requirements of Regulation 5(2)(l)(i) of the Infrastructure Planning (Applications: Prescribed Forms and Procedure Regulations) 2009.



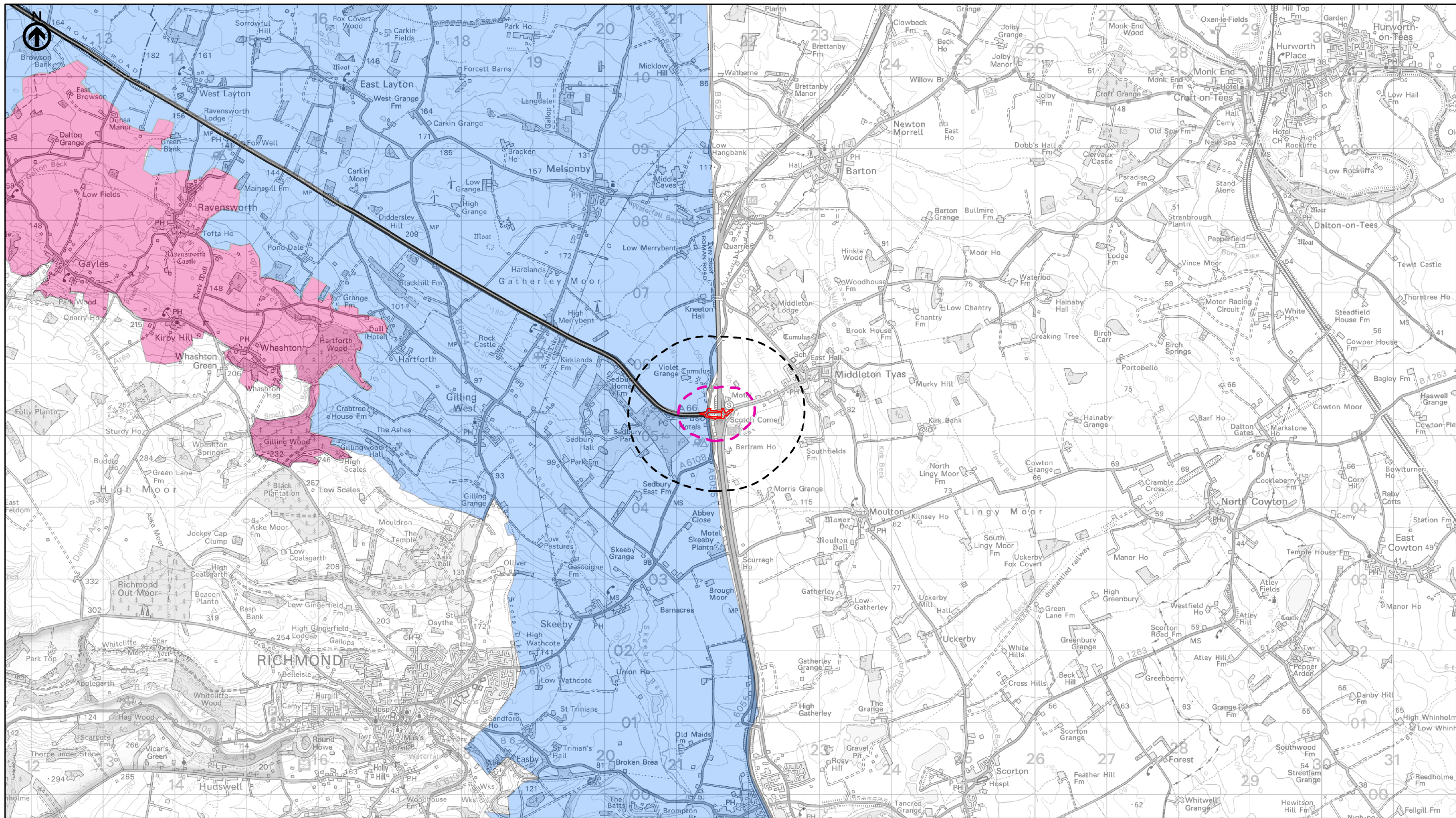

- Existing A66
- Order Limits
- Study Area 1km
- Study Area 300m
- 001 Eden Valley
- 002 Lazonby Ridge
- 003 Stainmore - western Pennine fringe
- 004 Pennines
- 005 Pennine fringe above the Greta and Tees valleys
- 006 Greta and Tees Valley strip fields
- 007 Pennine fringe west of the A66
- 008 Lowland Fields

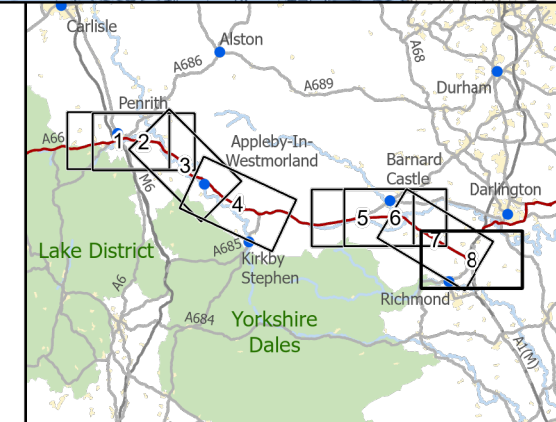

**national highways** 3 Piccadilly Place  
Manchester M1 3BN

P03	First Issue	ACAR	LPAG	DLAK	AMIT	KWHA
		15/03/22	23/03/22	24/03/22	20/04/22	20/04/22
Revision	Created	Checked	Reviewed	Approved	Authorised	

Kilometres

Scale @ A3: 1:50,000 | Project Ref No HE565627 | Stage: Stage 3  
© Crown copyright and database rights(2022). All rights reserved. OS 100030649.  
Contains public sector information licensed under the Open Government Licence v3.0.

Project Name <b>A66 Northern Trans-Pennine Project</b>			
Map Title <b>Figure 8.2.1 Historic Landscape Character Areas Scheme: 11, A1(M) Junction 53 Scotch Corner Sheet 8 of 8</b>			
Map Number Project	Originator	Volume	
HE565627	AMY	EHR	
Location	Type	Role	Number
S00	MP	LH	004056
Suitability	Suitability Description	Revision	
S4	FIT FOR STAGE APPROVAL	P03	